

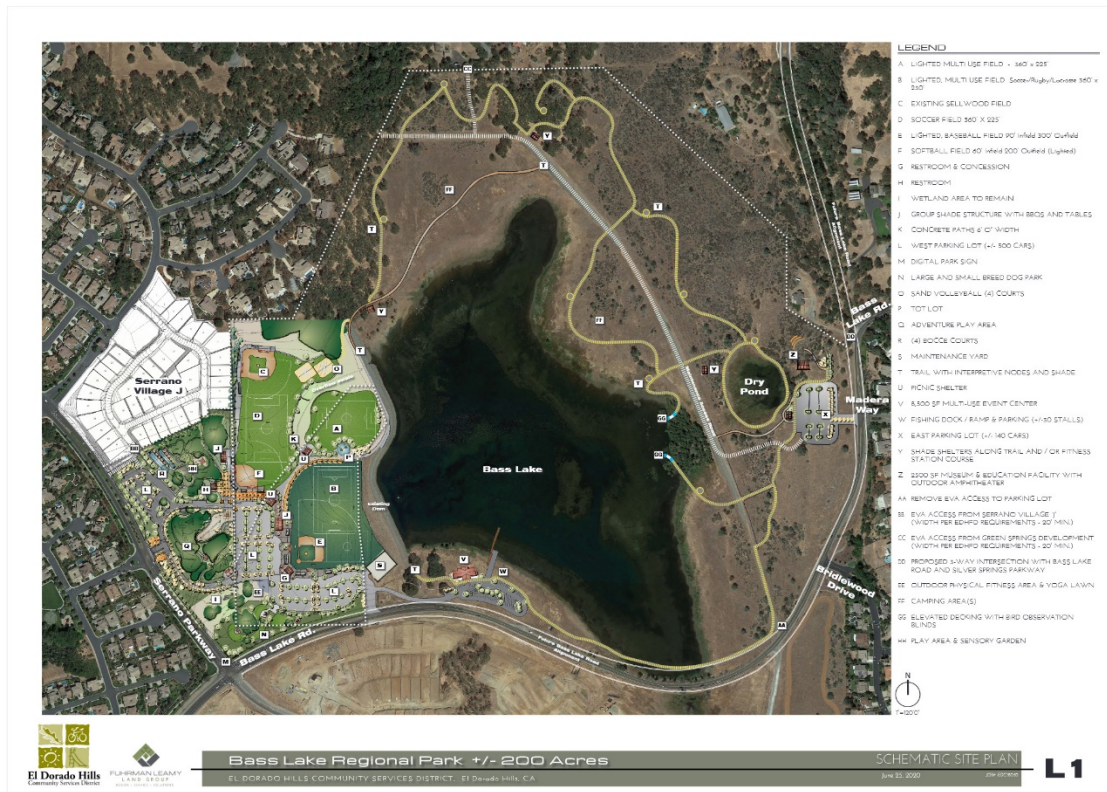

El Dorado Hills  
Community Services District

## Bass Lake Regional Park (BLRP) FAQ



- **Can I volunteer?** Yes! To be a volunteer, please set up an account on [EDHCS D's VolunteerHub](#)
- **Can I donate to BLRP?** Yes! You can support Bass Lake Regional Park through [EDH Promise Foundation's](#) BLRP donation page.
- **Is Bass Lake Regional Park open?** Yes. BLRP is open from 8:00 am to 4:30 pm, daily.
- **Will BLRP be open every day moving forward?** Yes, however, park hours and activities vary. For up-to-date info, please follow us on [Facebook](#) + [Instagram](#).

- **What is the distance around the lake?** You tell us! From the current lake access area, if you turn left towards the chaparral side of the lake, the distance to Bass Lake Road and back is about 3 miles. Have you walked the dam road going to the right? How far was the walk?
- **Are dogs allowed?** Yes, dogs are permitted, but they must be on-leash. Please stay on levee trails with dogs.
- **Is there a trail all the way around the lake? Not at this time, but will be in the future!** Currently, you can choose to either explore the chaparral side of the lake by turning left once you get there. If you turn right, you can walk the dam road all the way down to the oak trees.
- **Do you need a CA Fishing License?** Yes
- **Is it catch and release?** Yes
- **What do you mean by “no live bait?”** For the health and wellness of our fish, we ask that no bait be used. Please use artificial lures when fishing Bass Lake Regional Park.
- **How deep is the lake?** EDC Fish and Wildlife Commissioner, Mike Denega, estimates between five and fifteen feet depending on the time of year and water levels.
- **When will this be complete?** The current plan is for the project to move forward in multiple phases, with an overall goal to keep adjusting exactly what Bass Lake Regional Park is to meet the needs of the community across time. With that said, we are hopeful to get some trails in very soon, and for larger park amenities to follow.
- **Will horseback riding be allowed around the lake?** No, this activity is not something we are looking to allow given the current planned uses and space.

### BLRP Neighbor Specific Questions

- **Green Springs Resident - Is there public access? (see map CC)** For now, the way we want people accessing the park is through Sellwood Ballfield.
- **Serrano Resident - Will there be safe access from Bridlewood Drive walking to the park? Will there be a roundabout there?** At this time, our Use Permit and traffic improvements are under review with the County. We are currently not conceptualizing a roundabout, as that is a traffic element for the County to consider and address. However, we do want all neighboring residents to have a safe way to get to the park on foot, bike, or other non-motorized methods in the future.
- **Woodridge Resident - Are there plans for a sidewalk from Woodridge (Madera) to BLRP?** It is not in the District’s immediate plan to provide a sidewalk.